

Sinfonie Nr. 1

c-Moll/C minor

1. Satz

Un poco sostenuto (♩ = 92)

Johannes Brahms
op. 68

2. Satz

Andante sostenuto (♩ = 76-92)

*) Die Bögen in den Takten 17 bis 21 werden in der Praxis oft durch portato ersetzt.
Bars 17 to 21: The slurs are often ignored in favour of a portato execution.

Violinkonzert D-Dur/D major

Johannes Brahms
op. 77

2. Satz
Adagio [♩. 76]

p *dolce*

7

12

17

dim.

32

p

35

p

Sinfonie Nr. 4

f-Moll/F minor

Peter Tschaiikowsky
op. 36

2. Satz

Andantino in modo di canzone (♩ = 61)

p semplice ma grazioso

p

f

7

15

22

3. Satz Scherzo

Allegro meno mosso (♩ = 104)

f

p

f

133

139

Die Italienerin in Algier

Ouverture

Andante (♩ = 76)

Gioacchino Rossini

Allegro (♩ = 138)

Ausführungsvorschlag:
Suggestion for performance:

Die seidene Leiter

Ouverture

Gioacchino Rossini

Andantino $\text{♩} = 36$

6 *p dolce*

9 *p* *mp*

15 *ad lib.*

18 [∞] *Allegro*

37 [♩ = 144] *p*

41

48

50

Sinfonie Nr. 9

C-Dur/C major
("Große C-Dur Sinfonie")

Franz Schubert
D 944

2. Satz
Andante con moto

7 *p*

12 *decresc.*

17 *pp*

22 *pp*

29 *ff* *p*

34 *ff* *ff* *f*

41 *ff* *p*

48 *ff* *f* *p* *f*

54 *cresc.* *f* *fi* *f*

61 *f* *p*

68 *ff*

75 *pp*

Don Juan

Richard Strauss
op. 20

(♩ = 76)

L *a tempo, ma tranquillo*
Solo
p sehr getragen und ausdrucksvoll

M *espr.*

grave

dim.

molto espr.

molto dim. *ppp* *espr.*

N *dim.*

Pulcinella Suite

31

II. Serenata

Larghetto $\text{♩} = 54 - 56$

[mf]

9

10

11

IV. Gavotta con due variazioni

Allegro moderato $\text{♩} = 50-56$

73

dolce

tr

3

> pp

Variazione I

Allegretto $\text{♩} = 100$

77

tr

tr

tr

Giuseppe Verdi (1813-1901)

AIDA (1871)

ATTO I

Andantino

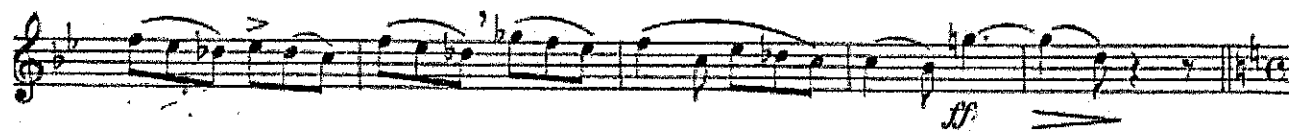
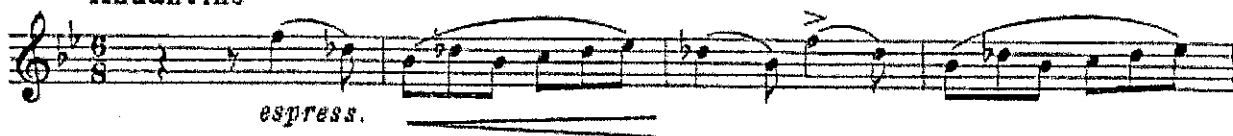

Andante

Agitato presto

Andante mosso

Presto come prima

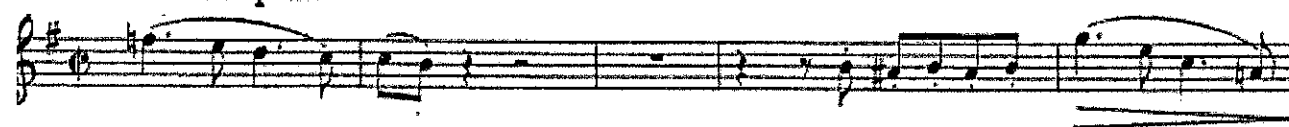

Allegro

Andante assai sostenuto

Allegro

Andante

IV. INTERMEZZO INTERROTTO

Calmo
1- ca 110 1 lunga Allegretto 5

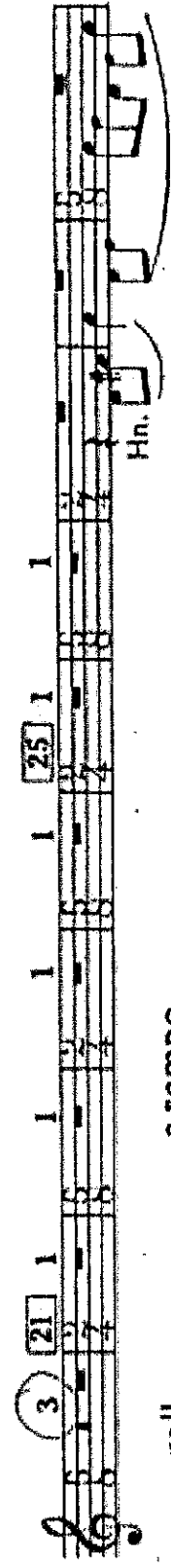
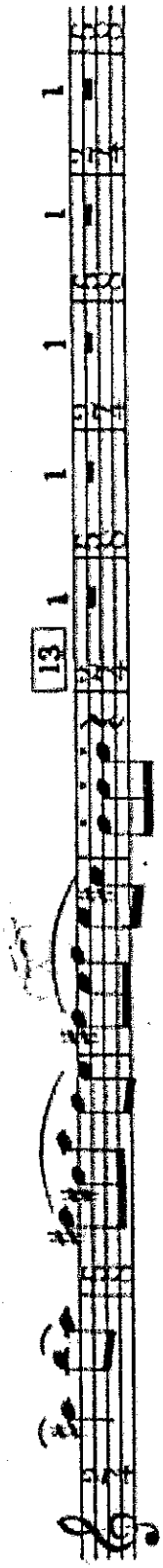
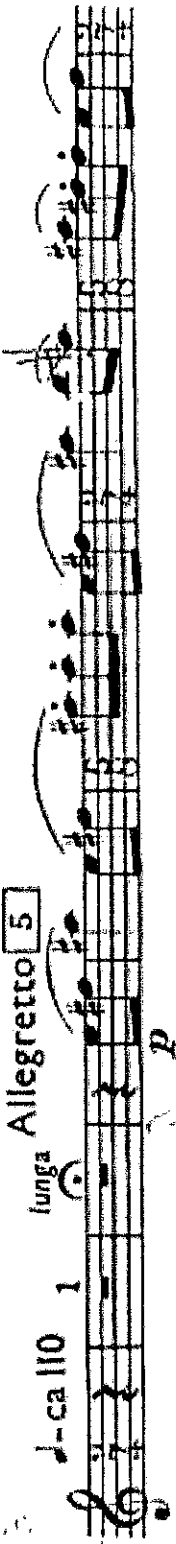

rall. - - - a tempo

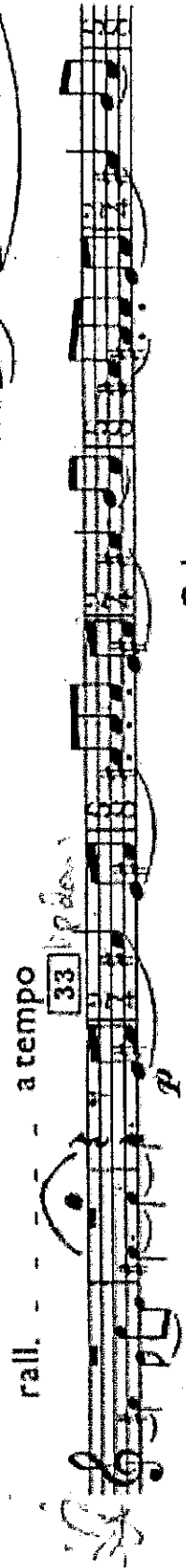

Calmo

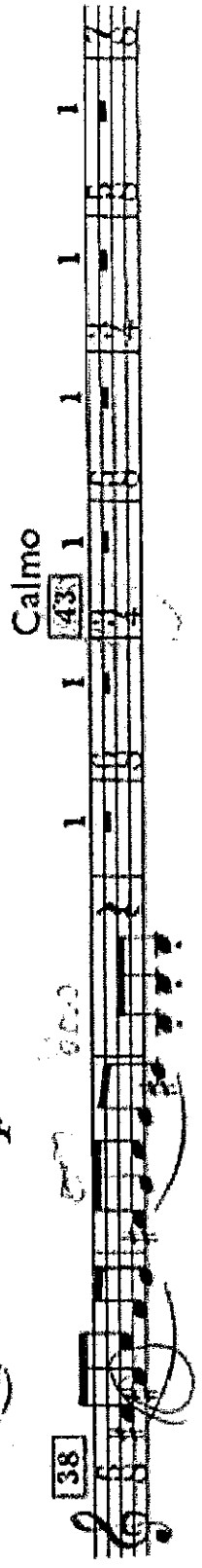

B. & H. 9131

1st OBOE

1 2 1 **51** 1 1 1 1 1 1 2

C.A.

59

C.A. *p* **Tempo I**

66

1 1 **75** 1 1 **84**

1st Cl. 1st Vin. **Accel. al Più mosso**

92

ff *f*

100

ff *dim.*

108 **112**

p *ff* *dim.*

2 1 **120** 1 1 1 1 1st Vin.

Calmò

127

p *pp* *wicks*

136 **140**

Tempo I **Rall. a tempo** **Rall. quasi cadenza** **a tempo**

144 **150**

p